

Note: New storeroom shelving:
Shelves and base made of
20mm melamine or similar approved.
All exposed edges of melamine
to receive a 3mm thick white PVC
impact edging. Shelving countersunk
screwed to brackets from below. Brackets
and support bands: epoxy powder coated
metal free standing units, bolted
together with metal corner support
posts, with feet fitted with PVC corners,
to protect floor coverings. All shelving is
to be adjustable.

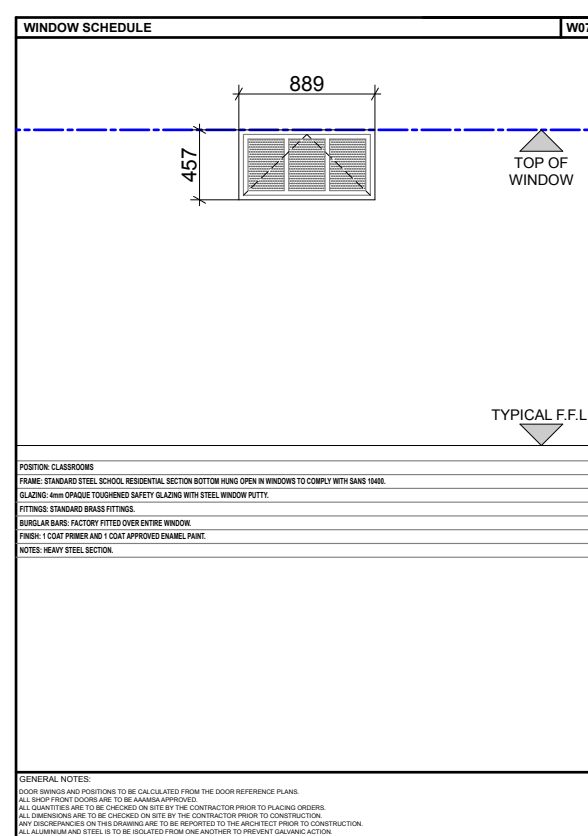
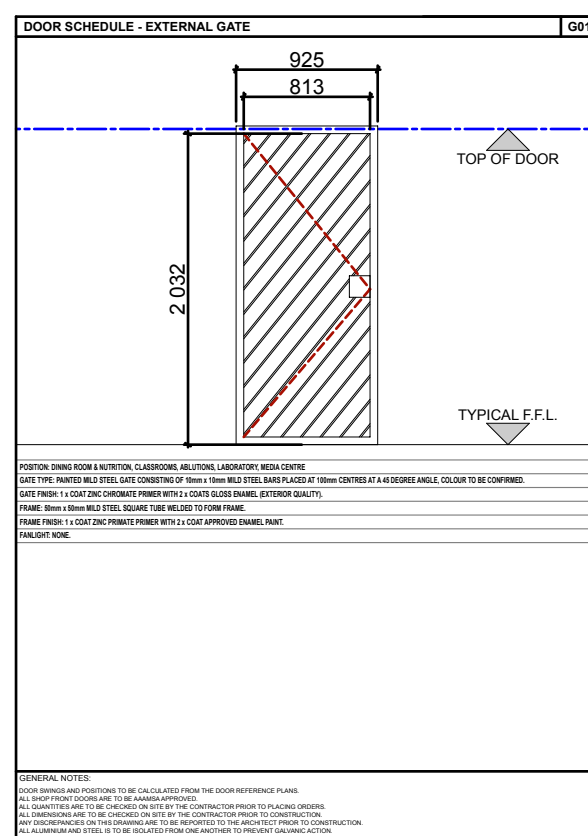
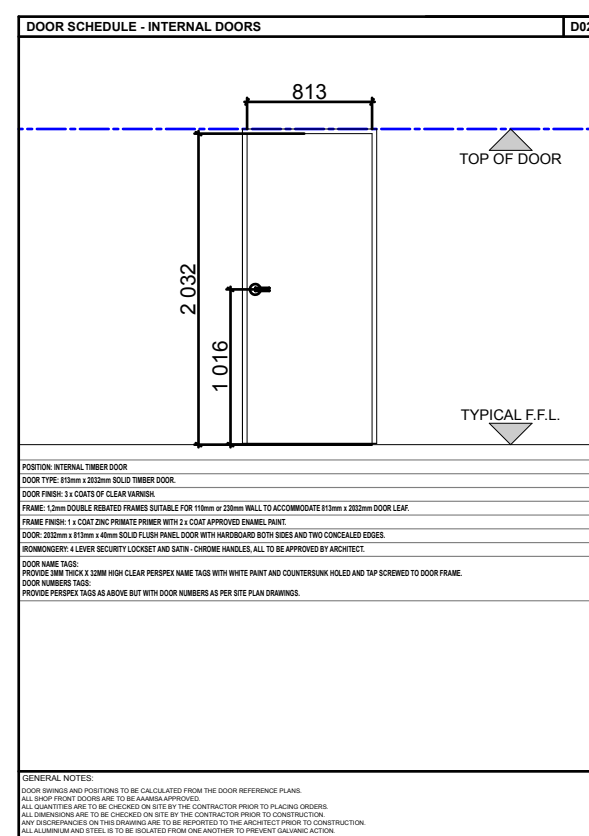

- NOTES:
1. All boundaries, dimensions and levels are to be checked on site before construction and any discrepancies are to be reported to the office of the Architect.
 2. Partial Service: Any discrepancies with site or other information is to be advised to the Architect and direction or approval is to be sought before the implementation of the detail.
 3. Do not scale this drawing.
 4. For the purpose of coordination, all relevant parties must check this information prior to implementation and report any discrepancies to the Architect.

[illegible]

Architect :

Name :

Signature

Client :

Signature



Project:

CONDITION ASSESSMENT
THAKAMESO INTERMEDIATE SCHOOL

Drawing description:

**PROPOSED NEW CLASSROOMS
JOINERY / DOOR / WINDOW DETAILS**

Drawn: URBAN PLATFORM ARCHITECTS + PLANNERS	
--	---

Scale/s: AS SHOWN ON DRAWING

FOR INFORMATION

Drawing Number: 082-TCSS-106	Revision: A
---------------------------------	----------------